



LIV RESIDENCE

DUBAI MARINA

AWAKE TO
MARINA LIFE



LIV LUXURY



All apartments with floor to ceiling windows, thoughtfully designed to offer natural sunlight with stunning views



Conveniently located right next to planned community green park



LIV RESIDENCE

DUBAI MARINA



Ergonomically designed to minimize wasted space offering more usable area for our residents



Un-interrupted views of the Marina waters as well as the sea-views

Introducing LIV Residence, a G+27 residential development in the heart of Dubai Marina

Walking distance to the beach, shops and restaurants at JBR, Dubai Marina metro and tram stations, the elegant tower neighbours Grosvenor House, Ritz Carlton, and Intercontinental Dubai Marina



Strategically located with multiple access points, offering easy and quick access into and out of Dubai Marina



European styled kitchen cabinetry with upgraded appliances

A STRIKING ADDITION
TO THE SKYLINE

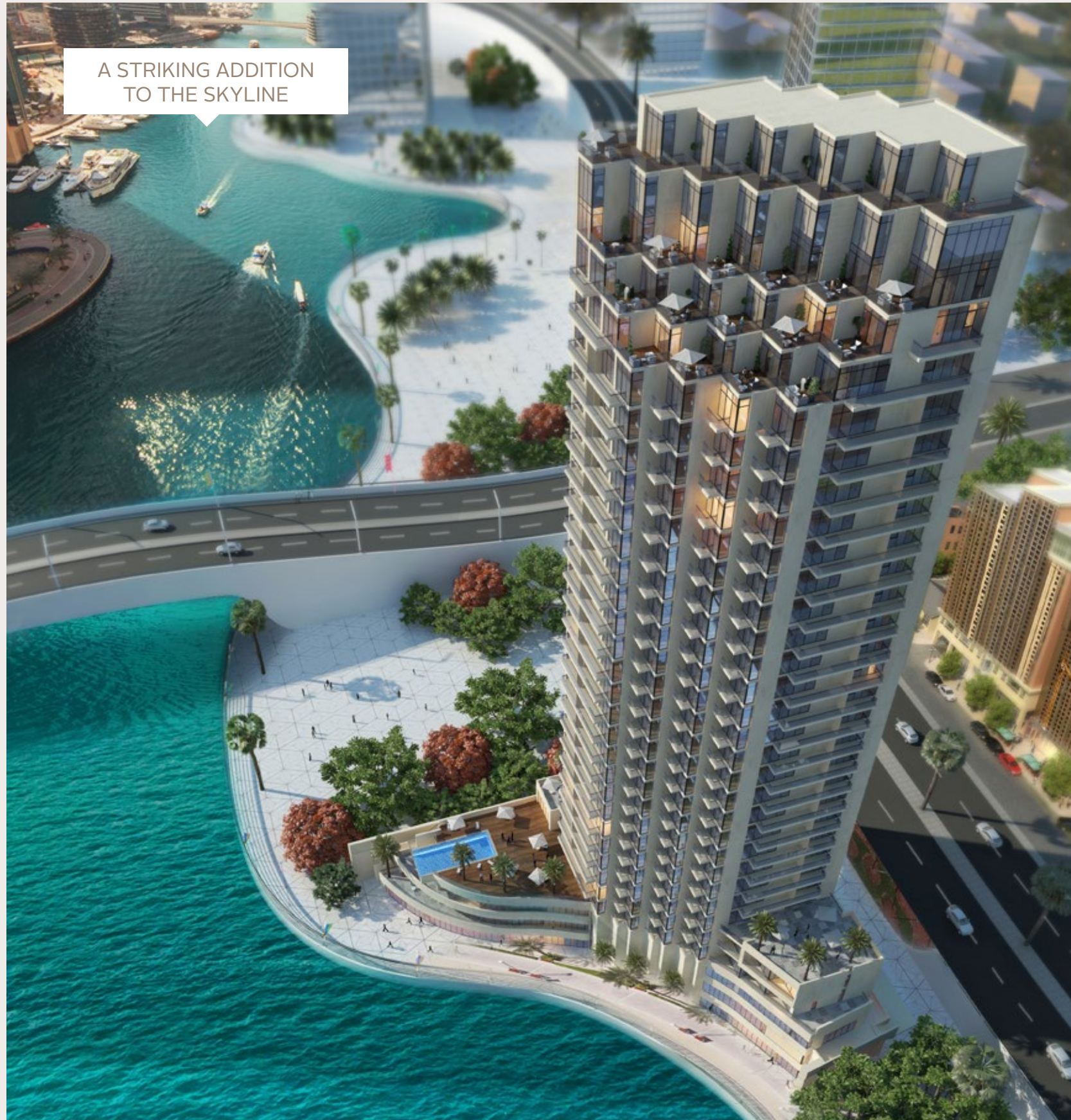

LIV STYLE

Remarkable Design

THE STRIKING TOWER IS
DISTINGUISHED BY ITS SPACIOUS
TERRACES AND FULL HEIGHT
GLAZING ; DESIGNED TO MAXIMISE
MARINA & SEA VIEWS

The iconic G+27 tower, designed by NAGA features:

- ~ Ladies and gents spa facilities
- ~ Infinity pool & terrace overlooking Dubai Marina
- ~ Luxurious gym overlooking the pool
- ~ Indoor and outdoor kids play areas
 - ~ Residents lounge
 - ~ Landscaped garden
- ~ Spacious private terraces
- ~ Promenade level retail
- ~ Fine dining restaurants

livresidence.ae



PRINCESS
TOWER

MARRIOTT
DUBAI
MARINA

CAYAN
TOWER

GROSVENOR
HOUSE



LIV RESIDENCE
DUBAI MARINA

RITZ
CARLTON

JBR
THE BEACH

AIN
DUBAI

BLUEWATERS
ISLAND

LIV AT THE HEART

Between the Ocean & the Marina



One of the Only remaining prime waterfront
locations in Dubai Marina

Directly on the Promenade at
Dubai Marina and a short stroll to the beach

Life here is convenient and privileged

Part of a global family of luxurious properties in
exceptional cities across the world, the LIV brand
is defined by the prestige of upscale locations
combined with superior interior finishes
and remarkable detailing

LIV | DUBAI | LOS ANGELES | NEW YORK



LIV RESIDENCE | DUBAI MARINA

LIV ELEGANTLY

Welcome to LIV

FINISHED TO PERFECTION,
LIV EMBODIES CHIC FROM THE MOMENT
YOU ENTER THE LOBBY...
SPACIOUS AND UBER LUXURY FINISHING
SET THE STANDARDS IMMEDIATELY

Interior design by MWM Studio, renowned for
their contemporary, luxurious design language that
creates a sense of tranquility and wellbeing often
seen in the 5 star hospitality sector,
from where MWM originates

livresidence.ae

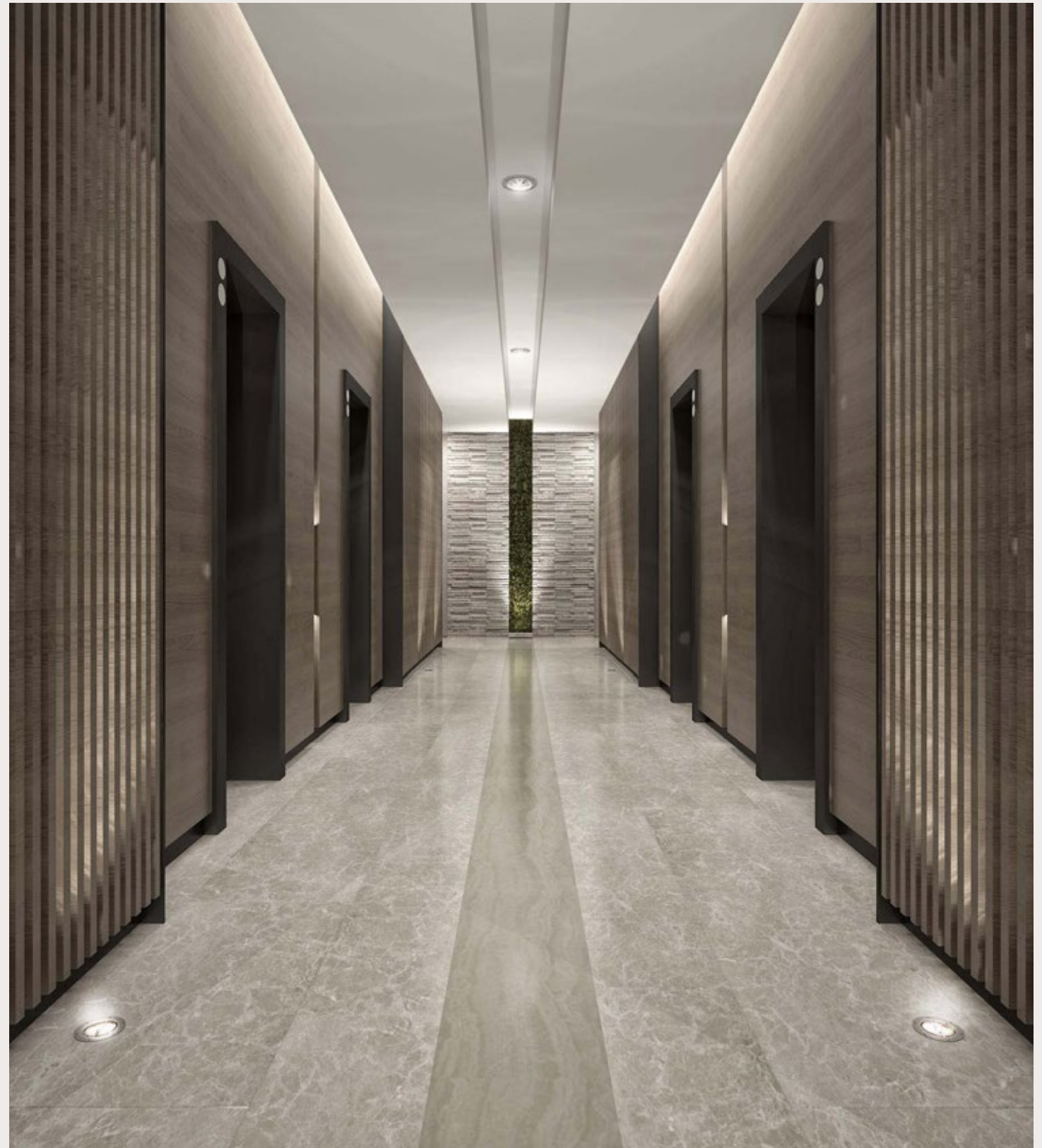

The images of finishes shown are indicative of design intent and actual materials and finishes may differ

THE ELEGANT
LOBBY AREA



LIV OUTDOORS

Sunsets were made for...

...RELAXING AT LIV'S INFINITY POOL
AND TERRACE, DIRECTLY FACING THE
TURQUOISE MARINA

LIV's stylish infinity pool & terrace on level 1 are
an outdoor oasis of relaxation and leisure with a
resort ambience. Direct access to the promenade
level means residents are within easy reach of
restaurants, cafés and convenient retail

livresidence.ae

ENJOY A RESORT
AMBIENCE

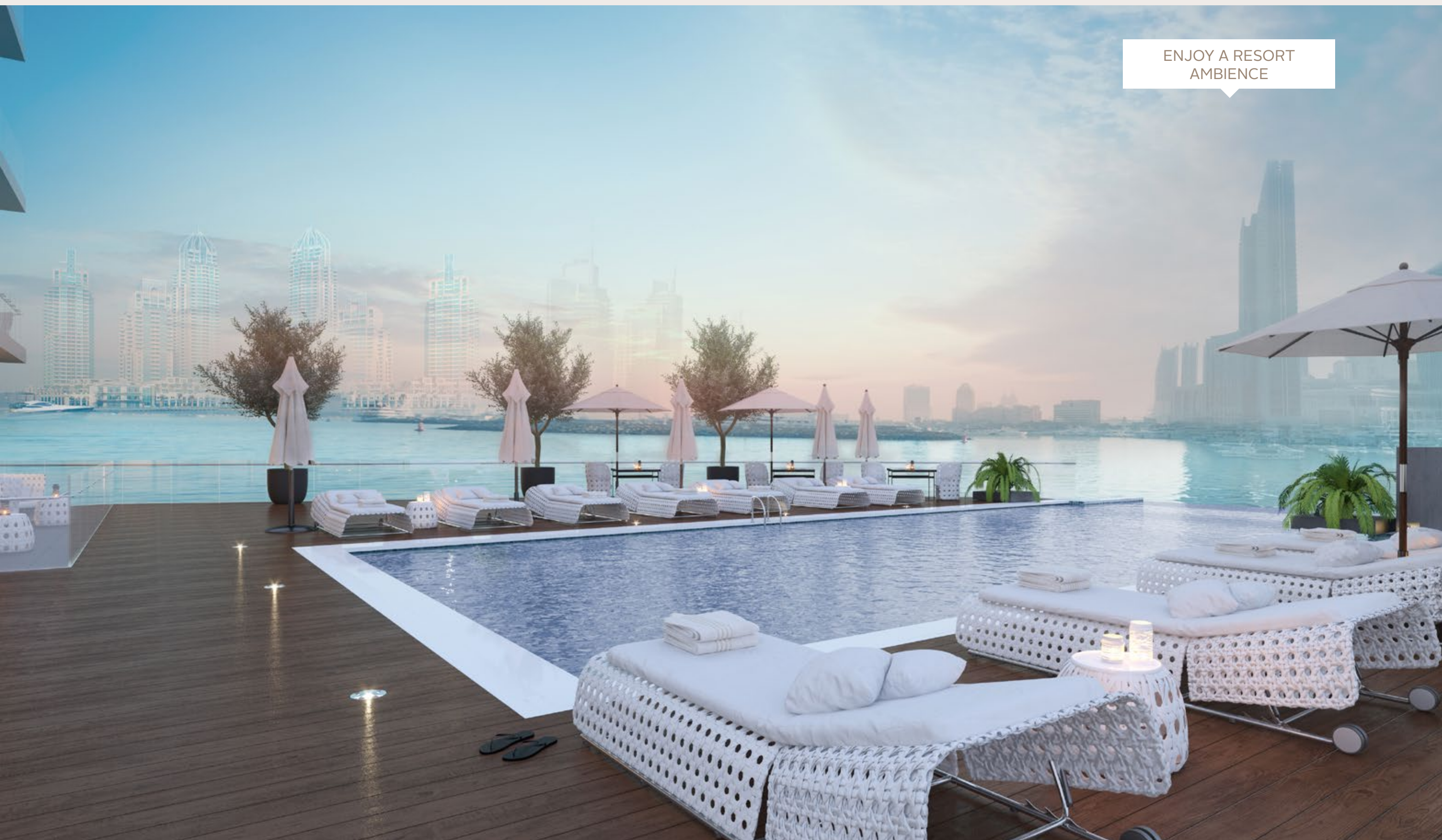

NEXT GENERATION
GYM FACILITIES



LIV WELL

Wellness with a View

WORKOUT IN THE STYLISH GYM
OVERLOOKING THE INFINITY
POOL AND PANORAMIC VIEW OF
DUBAI MARINA. BREATHTAKING

Exclusive for residents, LIV's fitness studio and
gymnasium is spacious and equipped with
state-of-the-art, premium brand facilities

livresidence.ae



LIV CONVENIENTLY

Kids Area, Restaurants & Shops

ENJOY THE CONVENIENCE OF
PROMENADE LEVEL RESTAURANTS
& SHOPS WHILST THE KIDS HAVE
FUN IN THE INDOOR OR
OUTDOOR PLAY AREAS

Explore the outlets and nearby attractions day or
night with the peace of mind that during those
moments you need time to yourself, the kids have
innovative and safe spaces to play

livresidence.ae



LIV LEISURELY

Spa & Residence Gardens

ENJOY THE TRANQUIL LANDSCAPED GARDENS OVERLOOKING THE POOL AND MARINA OR TREAT YOUR MIND AND BODY IN THE SAUNA & SPA

The landscaped gardens feature a hand-picked selection of aromatic exotic plants to delight all of the senses, whilst the spa facilities provide a holistic series of natural therapies for men and women

livresidence.ae

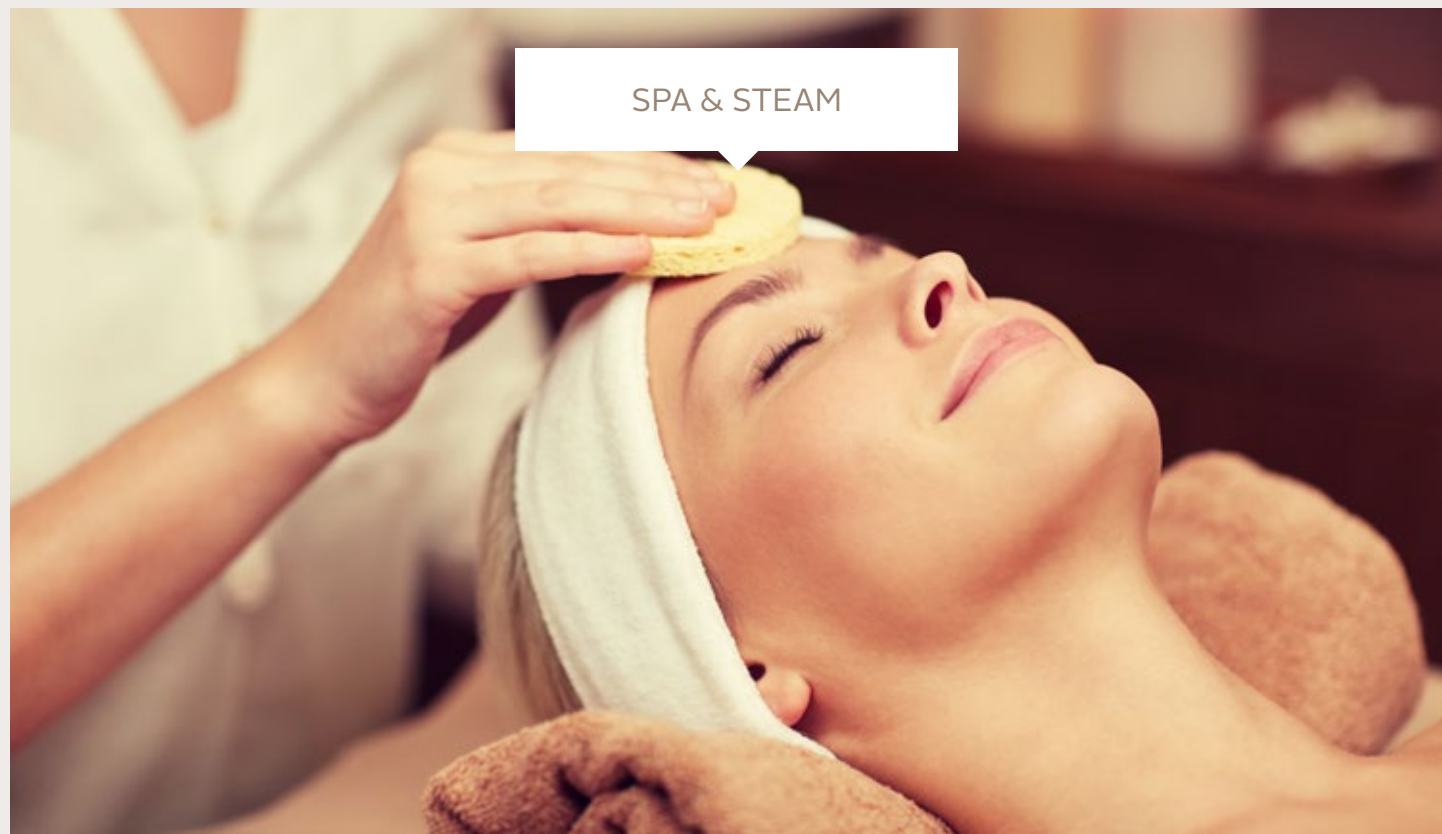

LIV SPACIOUSLY

Kitchens & Living Rooms

LIGHT, BRIGHT OPEN PLAN SPACES
ARE ARRANGED METICULOUSLY AND
BENEFIT FROM FLOOR TO CEILING
GLAZING THROUGHOUT

The well-planned spaces take full advantage of the remarkable sea and marina views, and are designed to be social; Yet it's the luxurious interior finishes that set LIV Residence apart - natural timber, quartz island counters and textured porcelain tiles



DESIGNED FOR
SOCIAL LIVING



SLEEP LIKE
A DREAM



LIV LEISURELY

Bedrooms & Bathrooms

WALK IN SHOWERS, DEEP BATH TUBS,
INTEGRATED STORAGE, BACK-LIT
LIGHTING AND NATURAL STONE
CREATE A SENSE OF WARMTH AND
TRANQUILITY

Spacious and comfortable,
a great night's sleep is guaranteed

livresidence.ae





PANORAMIC
MAGNIFICENCE



LIV AMONGST ICONS

Magnificent Views

WITH VIEWS OF THE PALM JUMEIRAH,
JBR THE BEACH, ATLANTIS AND
AIN DUBAI, BEING LOCATED AT THE HEART
OF DUBAI MARINA MEANS YOU
RESIDE AMONGST ICONS

Surrounded by turquoise and azure blue, most
residences feature marina or sea views in addition
to views of various iconic landmarks



LIV THE
MARINA LIFE



LIV FOR TOMORROW

Dubai - City of the Future

LOCATED IN A PRIME, ESTABLISHED
NEIGHBOURHOOD AND CLOSE TO THE
EXPO 2020 SITE - INVESTING IN
LIV RESIDENCE IS A FUTURE SECURED

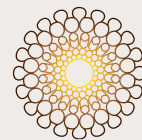

إكسبو 2020
دبي، الإمارات العربية المتحدة
DUBAI, UNITED ARAB EMIRATES

A city that consistently looks to the future -
By 2020, Dubai hopes to attract 20 million visitors
each year, broadening Dubai's offering in events,
attractions, infrastructure and services, while
creating jobs, increasing in population and
driving a sustainable demand for prime
Dubai Marina properties



6 new theme
parks



Hyperloop One -
Dubai to Abu Dhabi



95% occupancy
rate (Marina)



DWC - DUBAI'S AIRPORT OF THE FUTURE



EXPO 2020 - A GLOBAL STAGE



DUBAI PARKS AND RESORTS - LEGOLAND, MOTIONGATE, BOLLYWOOD PARKS, SIX FLAGS



WORLD CLASS GOLF COURSES - NEARBY & IN ABUNDANCE

LIV FOR TODAY

A Fine Life - On Water & Land

LIFE IS FOR LIVING; BEACH, MARINA,
BOUTIQUE & MALL SHOPPING,
FINE & CASUAL DINING;
ENJOY BEING AT THE HEART OF THE
5 STAR, UPSCALE DUBAI MARINA

Some neighbourhoods have great shopping, others
benefit from their proximity to transport hubs, and
some provide beachfront living. Simply put,
LIV Residences, Dubai Marina offers everything
in one prestigious address

livresidence.ae

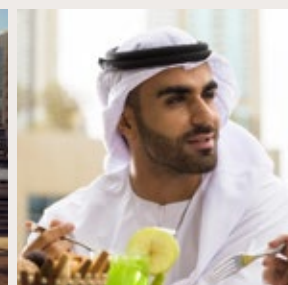
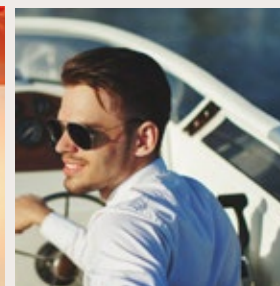
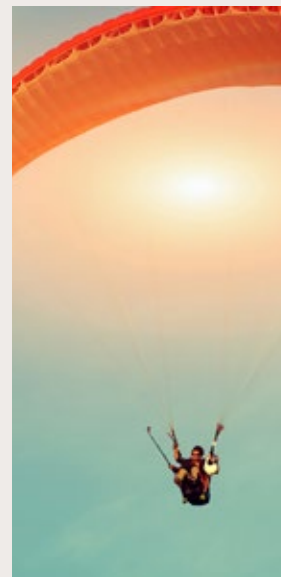

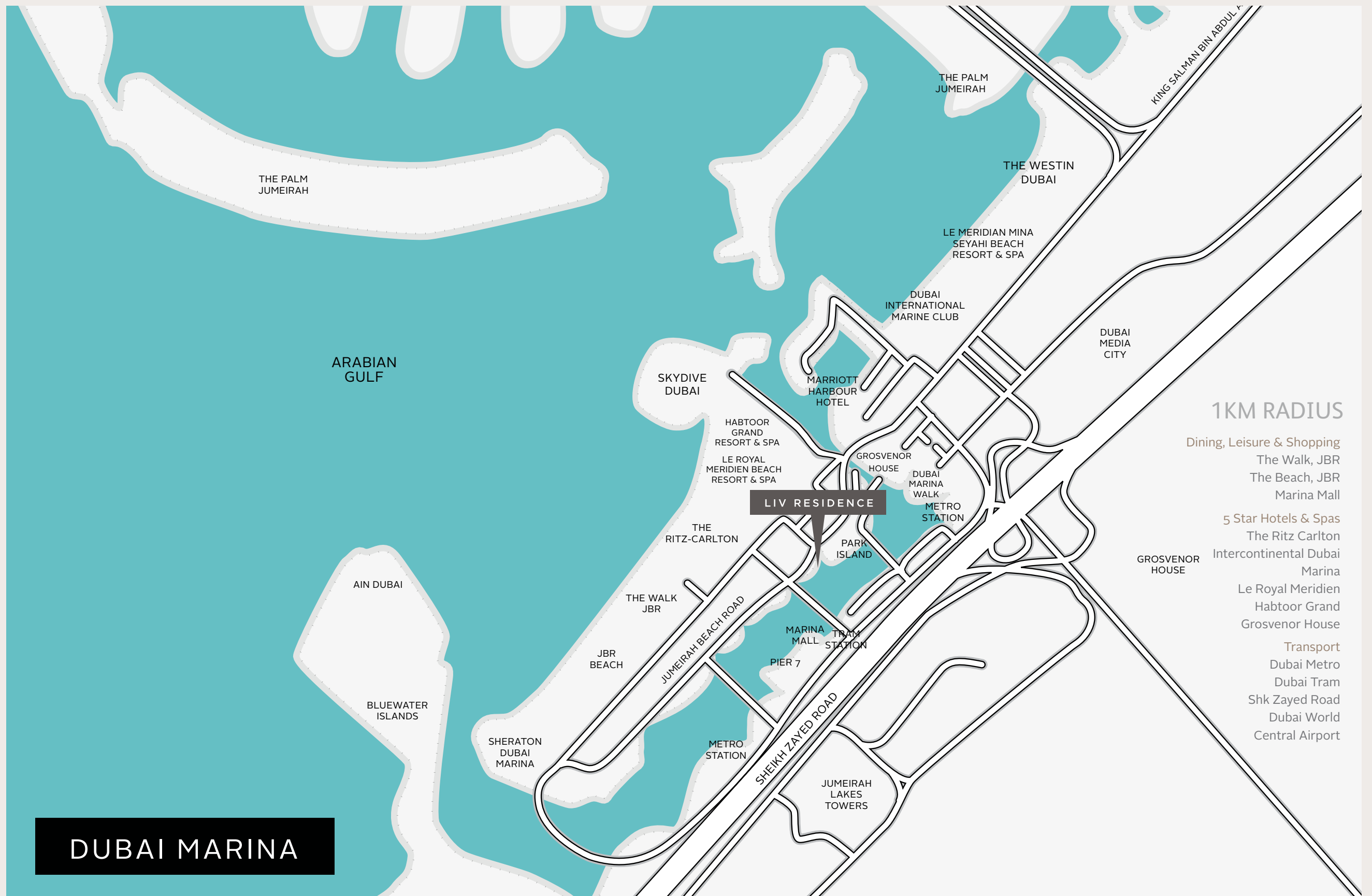

DUBAI MARINA